

FILE NAME = \CADD\265057_cph_msd_05.dgn
 DATE/TIME = 6/6/2024
 USER = mhacker

DESIGN SUPERVISOR: C. CORNWELL
 JOB MANAGER: C. CORNWELL
 DESIGN: C. CORNWELL
 CHECK: A. JACKSON
 DRAFTING: M. HACKER
 CHECK: A. JACKSON
 PROJECT MANAGER: C. CORNWELL

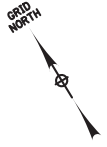
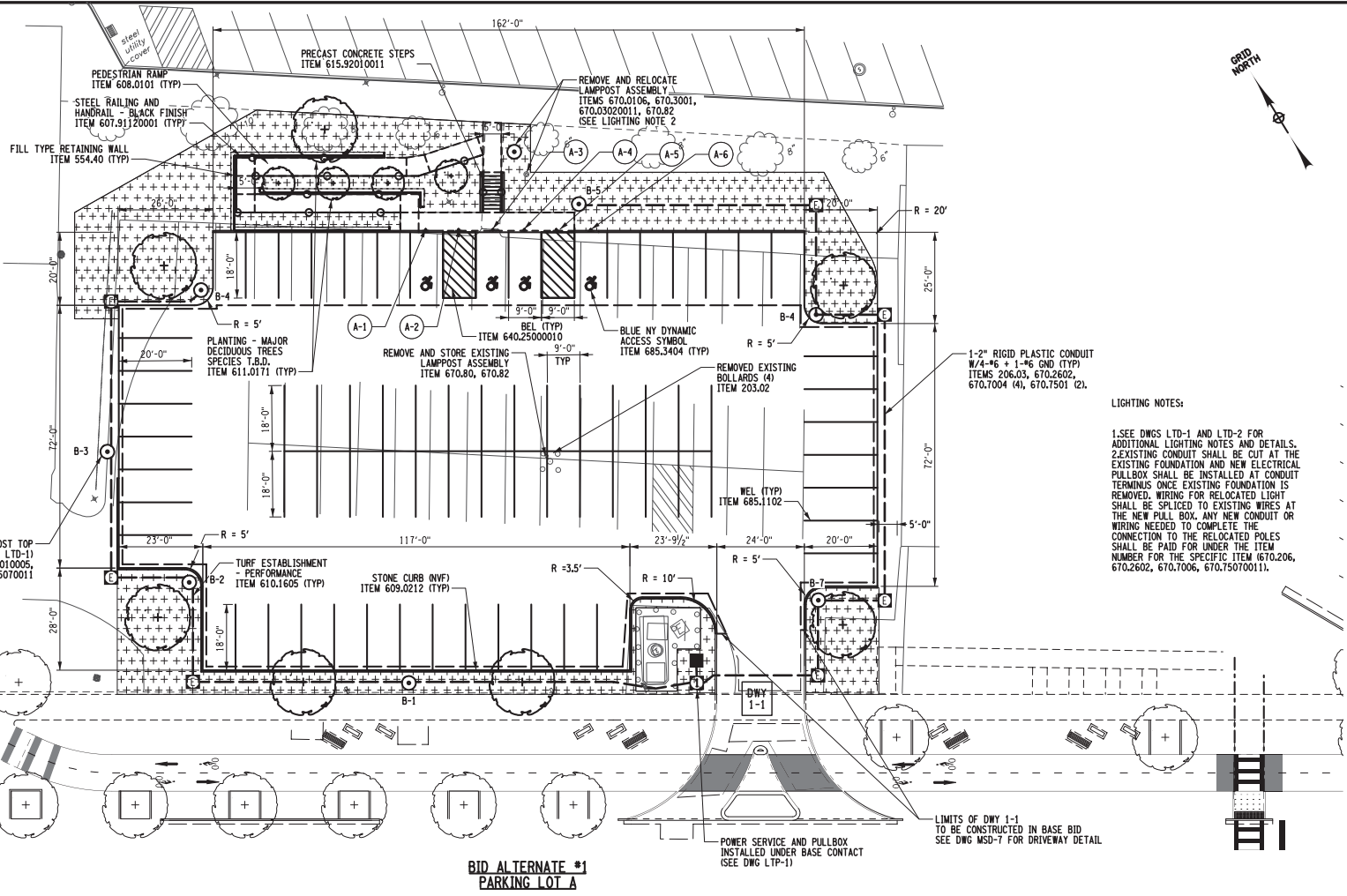
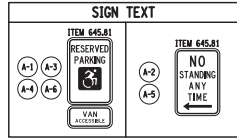

LIGHTING NOTES:

1. SEE DWGS LTD-1 AND LTD-2 FOR ADDITIONAL LIGHTING NOTES AND DETAILS.
 2. EXISTING CONDUIT SHALL BE CUT AT THE EXISTING FOUNDATION AND NEW ELECTRICAL PULLBOX SHALL BE INSTALLED AT CONDUIT TERMINUS ONCE EXISTING FOUNDATION IS REMOVED. WIRING FOR RELOCATED LIGHT SHALL BE SPLICED TO EXISTING WIRES AT THE NEW PULL BOX. ANY NEW CONDUIT OR WIRING NEEDED TO COMPLETE THE CONNECTION TO THE RELOCATED POLES SHALL BE PAID FOR UNDER THE ITEM NUMBER FOR THE SPECIFIC ITEM (670.206, 670.2602, 670.7006, 670.7501011).

STRIPING LEGEND

WEL - 4" WHITE EDGE LINE, ITEM 685.1102
BEL - 4" BLUE EDGE LINE, ITEM 640.2500010

AFFIX SEAL: GREENMAN - PEDERSEN, INC ON:	ALTERED BY: ON:
---	--------------------

NOTES:

1. ALL WORK DETAILED THIS DRAWING AND SHOWN IN PROPOSED (THICK) LINE WEIGHT SHALL COMPRISE BID ALTERNATE #1 - PARKING LOT A.

TOP COURSE TREATMENT LEGEND

	TURF ESTABLISHMENT - PERFORMANCE - ITEM 610.1605
--	--



AS-BUILT REVISIONS DESCRIPTION OF ALTERATIONS:	DOWNTOWN ROME WHEELS TO HEELS STREETSCAPES	PIN: 2650.53	BRIDGES	CULVERTS	ALL DIMENSIONS IN FT UNLESS OTHERWISE NOTED	CONTRACT NUMBER D040238
	CITY OF ROME	UTIL Q/LV: C				
	COUNTY: ONEIDA	REGION: 2			PARKING LOT A DETAIL	DRAWING NO. MSD-5 SHEET NO. 19
IT IS A VIOLATION OF LAW FOR ANY PERSON, UNLESS THEY ARE ACTING UNDER THE DIRECTION OF A LICENSED PROFESSIONAL ENGINEER, ARCHITECT, LANDSCAPE ARCHITECT, OR LAND SURVEYOR, TO ALTER AN ITEM IN ANY WAY. IF AN ITEM BEARING THE STAMP OF A LICENSED PROFESSIONAL IS ALTERED, THE ALTERING ENGINEER, ARCHITECT, LANDSCAPE ARCHITECT, OR LAND SURVEYOR SHALL STAMP THE DOCUMENT AND INCLUDE THE NOTATION "ALTERED BY" FOLLOWED BY THEIR SIGNATURE, THE DATE OF SUCH ALTERATION, AND A SPECIFIC DESCRIPTION OF THE ALTERATION.						